JAVA INSTALLATION SET-UP

1. Connect to the internet and download any of the following:

   a. JRE 7 Update 15 **(recommended)**

   b. After downloading any of the JRE (JAVA) versions, run the Set-up (Install Java)

   c. After the Installation, go the **Start Menu** and click **Control Panel** then click **Java Icon** →

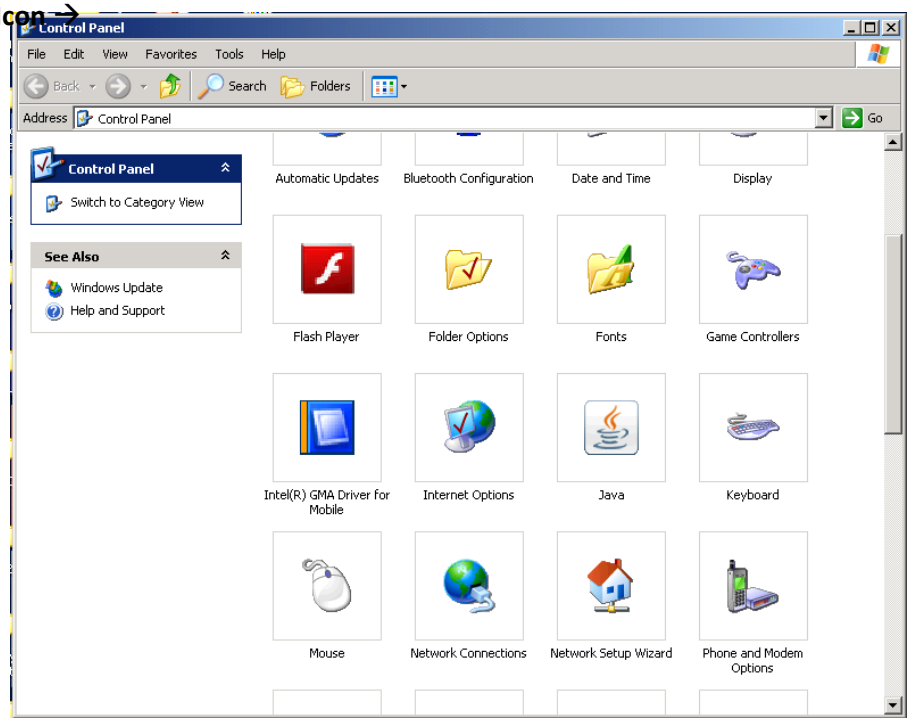

d. After opening the Java Application, find the **Security Tab** located on top menus of the application. Then switch it into **LOW** (a dialog box will appear, just click **OK**). Then click **Apply**.

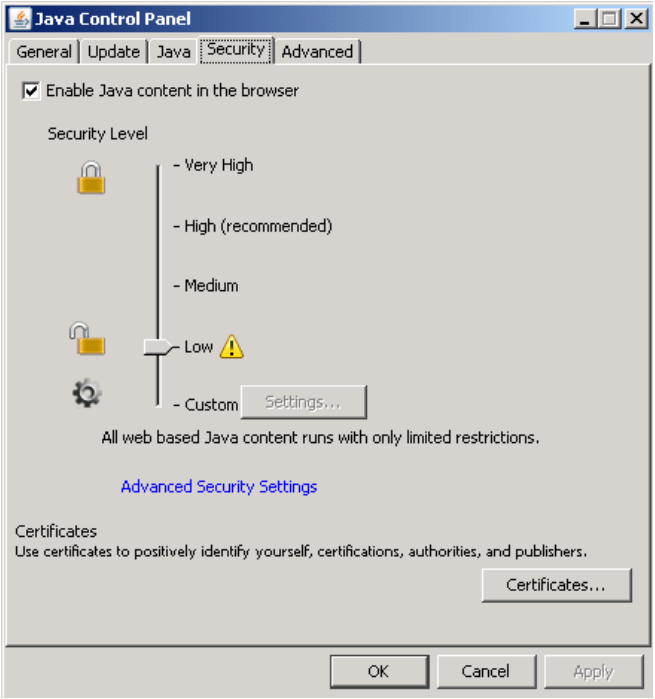

e. Go to the **Update Tab** and **UNCHECK** "Check for Updates Automatically" to prevent automatic update that leads to malfunctioning of the application. Then click **APPLY** then **OK**.

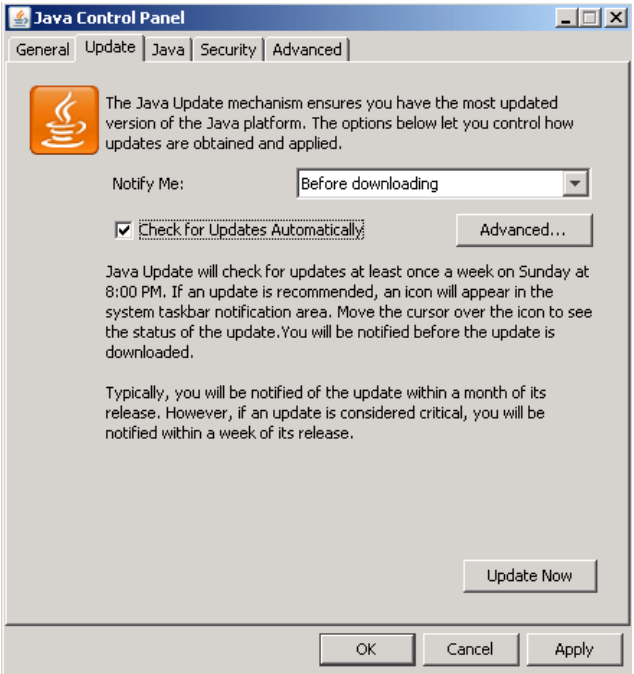

Recommended Browser: Internet Explorer